

PROJE ADI:	KARADENİZ	PROJE YERİ:	TİP PROJE	TARİH:	01/06/2008	PROJE NO:	
PROJE SAHİBİ:	ISORAST YAPİ ELEMANLARI A.S.	ÖLÇEK:	1/100	ÇİZEN:	ISORAST	SAYFA NO:	2
				PATLA ADI:	1.KAT PLANI	DOSYA ADI:	KARADENİZ/KARADENİZ

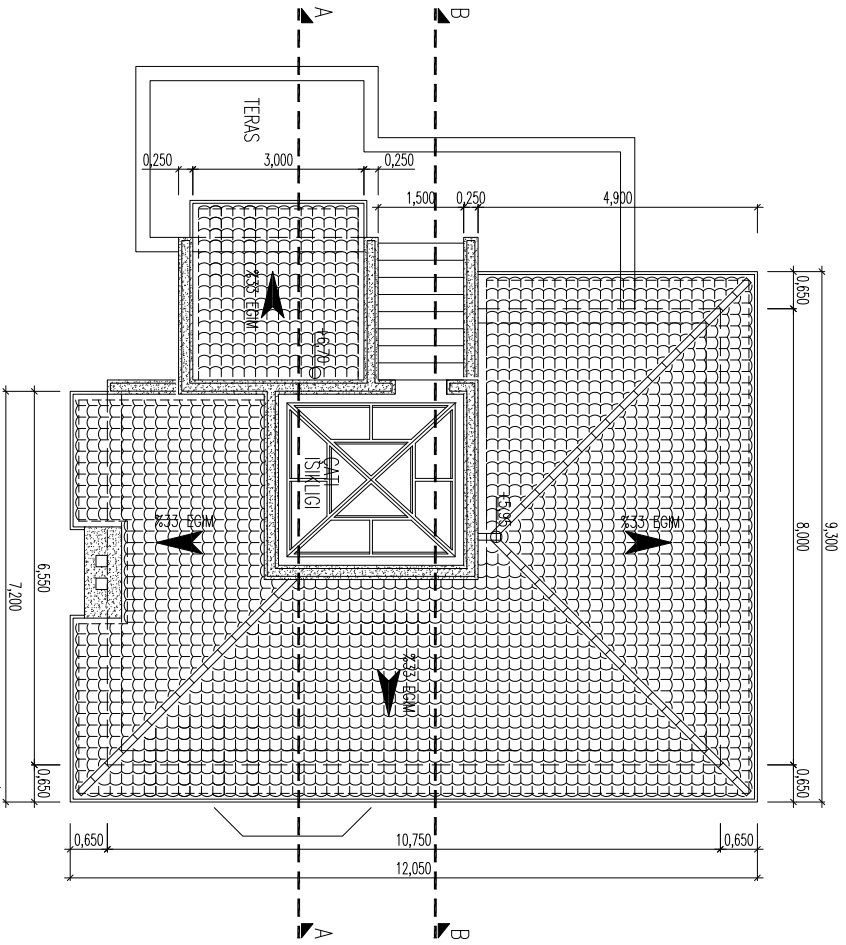



ÇATI PLANI

PROJE ADI:	KARADENİZ	PROJE YERİ:	TİP PROJE	TARİH:	01/06/2008	PROJE NO:	
PROJE SAHİBİ:	ISORAST YAPı ELEMANLARI A.Ş.	ÖLÇEK:	1/100	ÇİZEN:	ISORAST	SAYFA NO:	4
				PATLA ADI:	ÇATI PLANI	DOSYA ADI:	KARADENİZ/KARADENİZ

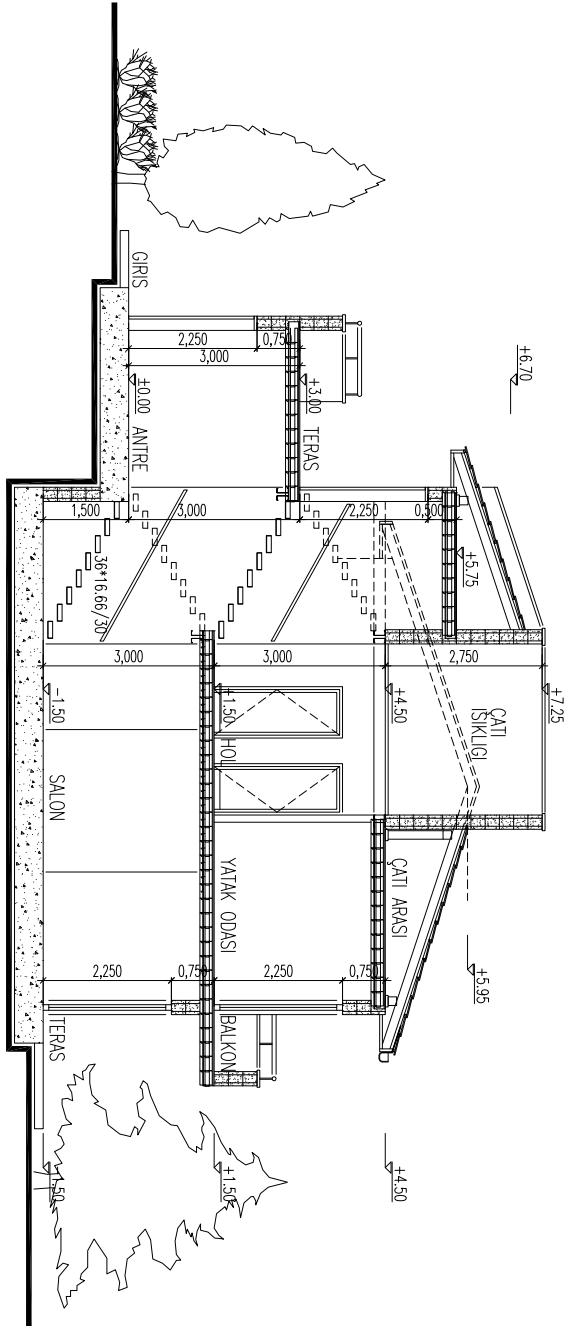

A - A KESİTİ

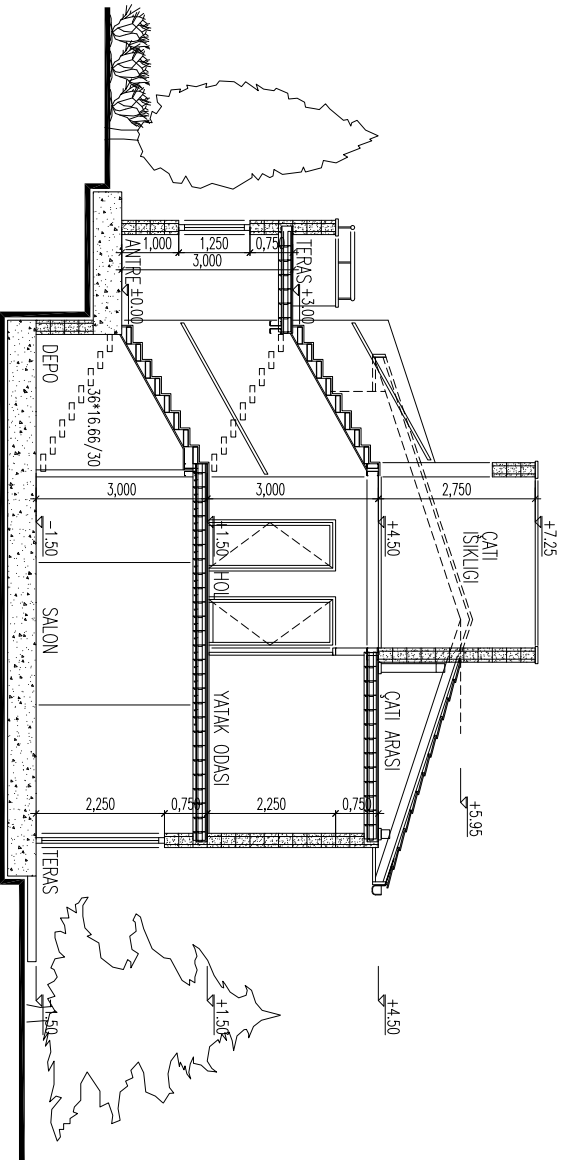

B - B KESİTİ

PROJE ADI:	KARADENİZ	PROJE YERİ:	TİP PROJE	TARİH:	01/06/2008	PROJE NO:	
PROJE SAHİBİ:	ISORAST YAPI ELEMANLARI A.S.	ÖLÇEK:	1/100	ÇİZEN:	ISORAST	SAFHA NO:	5
				PATLA ADI:	KESİTLER	DOSYA ADI:	KARADENİZ/KARADENİZ

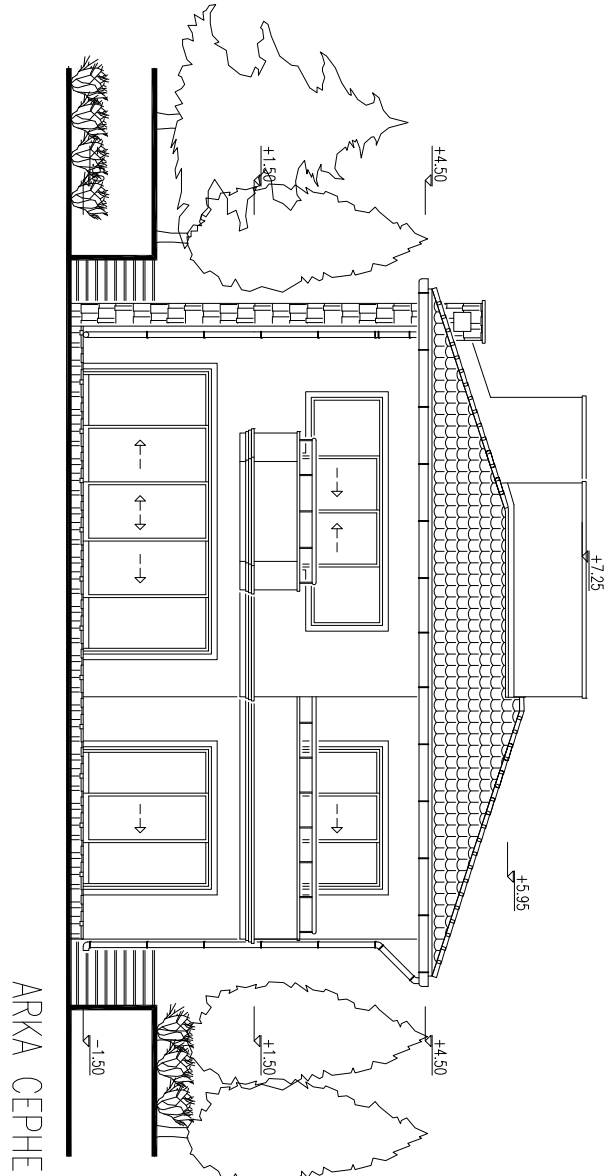

ARKA CEPHE

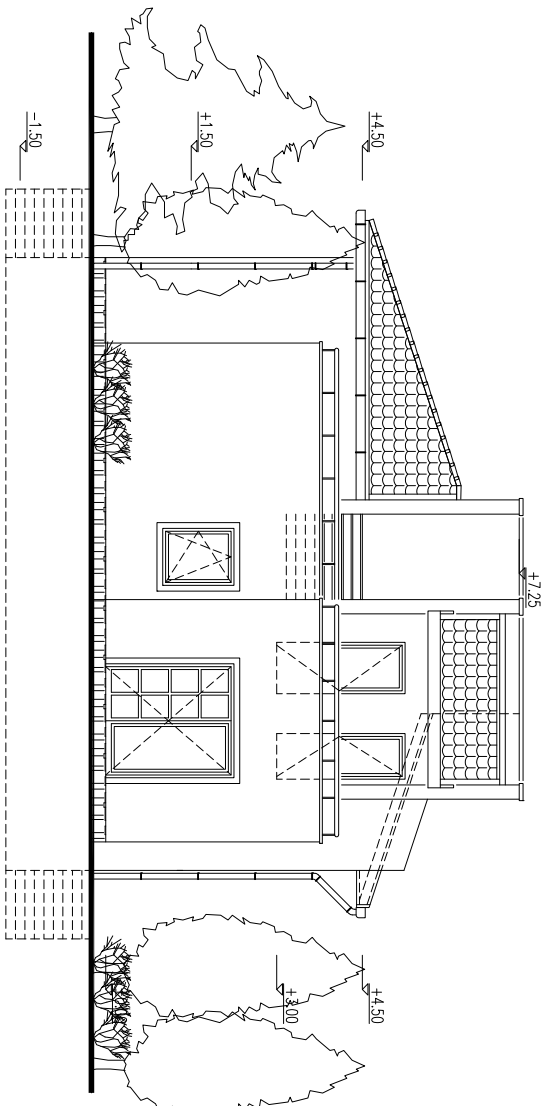

ÖN CEPHE

PROJE ADI:	KARADENİZ	PROJE YERİ:	TİP PROJE	TARİH:	01/06/2008	PROJE NO:	
PROJE SAHİBİ:	ISORAST YAPİ ELEMANLARI A.S.	ÖLÇEK:	1/100	ÇİZEN:	ISORAST	SAFA NO:	6
				PATLA ADI:	CEPHELER	DOSYA ADI:	KARADENİZ/KARADENİZ

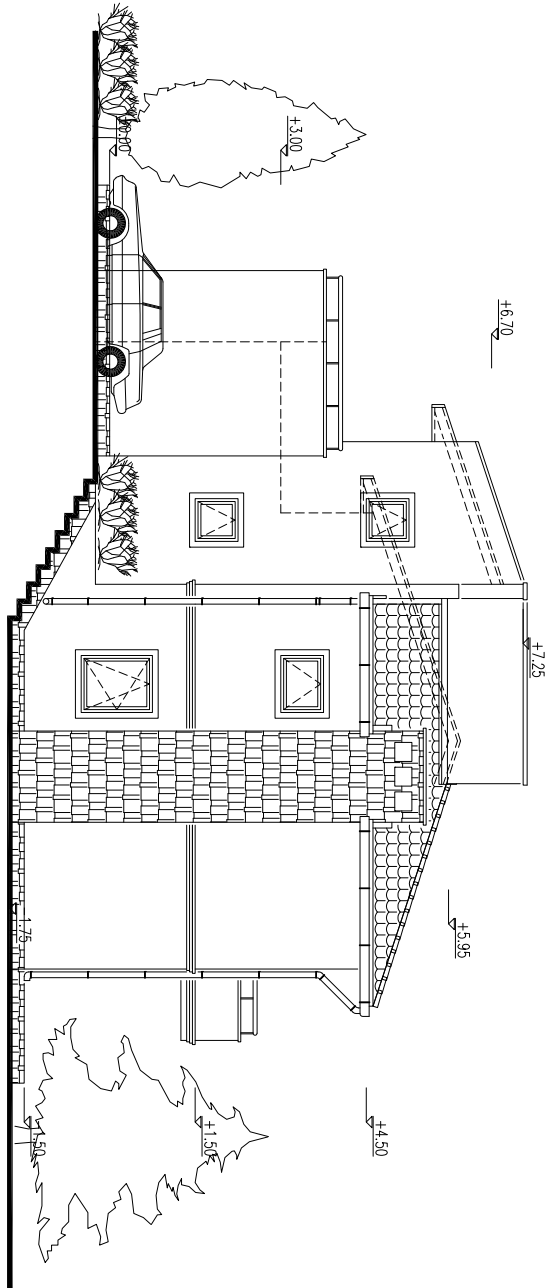

SAG YAN CEPHE

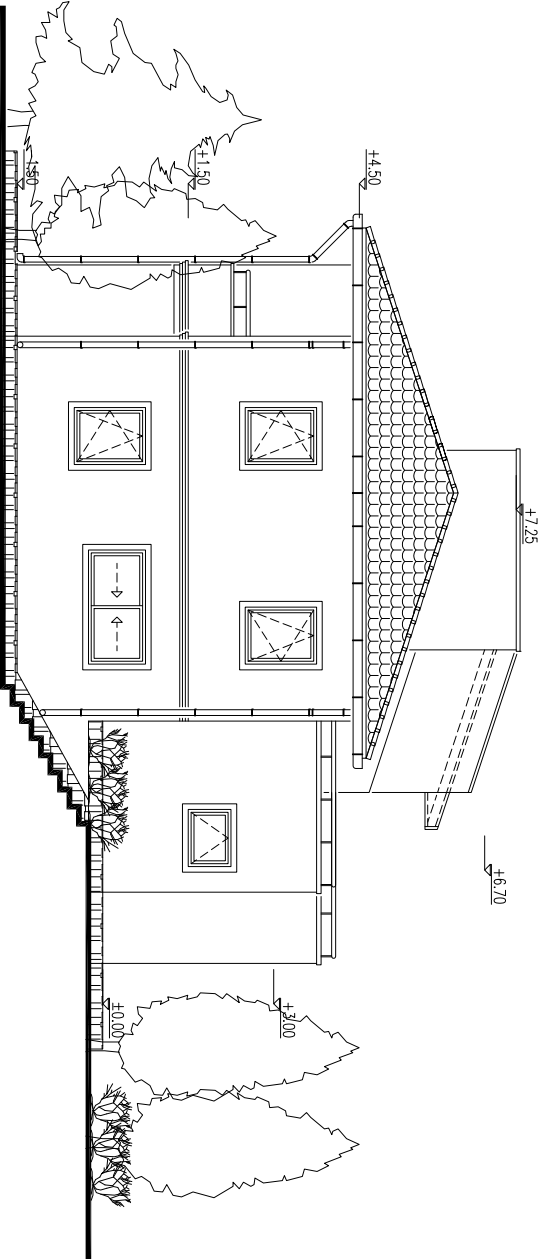

SOL YAN CEPHE

PROJE ADI:	KARADENİZ	PROJE YERİ:	TIP PROJE	TARİH:	01/06/2008	PROJE NO:	
PROJE SAHİBİ:	ISORAST YAPI ELEMANLARI A.Ş.	ÖLÇEK:	1/100	ÇİZEN:	ISORAST	SAFHA NO:	7
				PATLA ADI:	CEPHELER	DOSYA ADI:	KARADENİZ/KARADENİZ